

CC 17A

House Land (Goldfuech) 0.20

Wages of M... 1889 £300

M... & Prof / Farm

Mud... Land — 0.3.14

0.1.30

10.1.7

£.12.0.1

Wages of M... 1881

for £950

Travelling Expenses for...
wages £6. — 8

Goldfuech £65.10 8 Land

20.00

Leaving Home 7F

CC 17D

Fille

Land at - ...

I here will make an offer for the same land eleven acres of cropping ground above for one year, I will give you £25.0.0, after Michaelmas etc. for the whole, including three cottages, at or nearly rent of £40.0.0 and one cottage must be come out to live in, with a right to plant etc. and in the event of any Malicious except on a matching work is to be paid by the tenant.

48 28

CG 17B

Amount — say 11 acres	} 27.00
£21.00	
Transfer —	8.00
Wages —	6.00
Expenses —	6.50
July 26. 1878	<u>47.50</u>

Leasing of land

CG 17D

7F

Fille

Leasing of land

Sir,
 I herewith make an offer for the same lease of eleven acres of croppin ground above for one year, & will give you £25.00, after Michaelmas next, for the whole, including three cottages, at or nearly rent of £40.00 as one cottage must come out to live in, the with a right to plant & etc. and in the event of

which is to be paid by the tenant.

48 28

Town Sect. 8
 Mapled Cr.
 Goshford W.
 11 1/2 ac. 74
 152-

CC 170

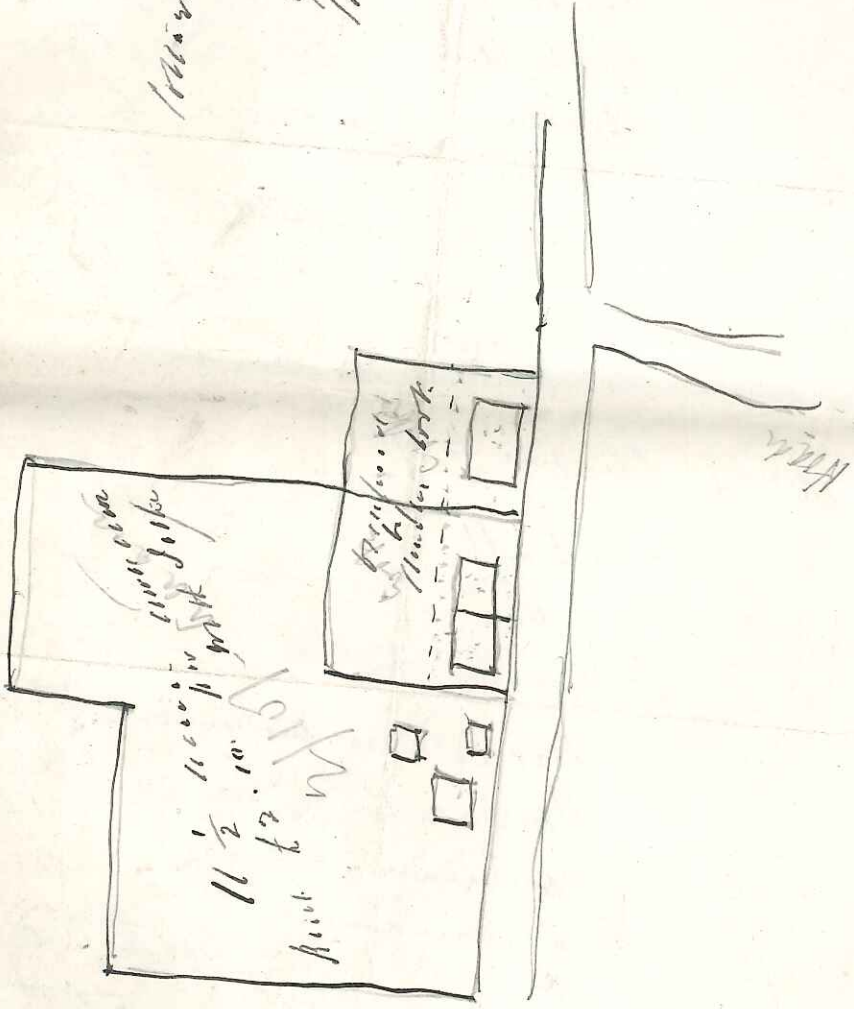

Leasing Sale
 Hall

7F

CC 170

Fille

Lease at - Hodden

I here will make an offer for the same lease of eleven acres of cropping ground above for one year, I will give you £25.0.0, after Michaelmas next, for the whole, including the three cottages, at an yearly rent of £40.0.0 as one cottage must come out to live in, the other two right to stand - rough etc. and in the event of

which is to be paid by the tenant.

48 48

24th Dec: 1892

Page 1 (My guess is by B.T.)

April 20: Cash to you account

2.10	Wanted 1/2 ym due Nov/91
4.5.0	Female Man
6.16.6	Gilts &
8.0.0	Ston
6.8.0	Boroman
27.19.6	Keep little part to the left
12.1	

£27.7.5

Oct 14 Cheque to you

9.15.0	Spitt
6.16.6	Gilts
8.0.0	Ston
2.10.0	Wanted 1/2 ym due May/92
10.0.0	Hanson H.F.
1.5.0	Yalcum here
6.4.5	Boroman

£44:10:11

ing the same, or
 location for trees under
 six years, & bushes under
 four years old, accordingly,
 the Landlord paying
 for repairs, and Tenant
 providing straw for thatching
 you see it is hard to take,
 as there is no straw to
 go on with, & I think
 perhaps I have over-
 valued the same, and
 I am paying for twenty
 one acres, at rent of
 £48-0-0 I am Sir,

Yours respectfully
 30th December 92 J. Minter

Now used by Mr. Minter at the

Leaving Lane
 North

CS 17D

17F

Fiske

4

Lease at - Stooden

Sir, I herewith make an
 offer for the same lease
 of eleven acres of Cropping
 ground above for one
 year, & will give you
 £25.0.0, after Michaelmas
 next, for the whole, including
 the three cottages, at an
 yearly rent of £40.0.0
 as one cottage must
 come out to live in, the
 wish or right to plant
 etc. and in the event of

the same being
 which is to be paid by the Tenant.

48 48

P.S. I should like to know as soon
as possible, as there must be
some thread put in for them
for shattering for another year
L. M.

See in case

Prince of Wales
March
Dover

17F
Tilte
4

Dr Sir
The offer that
I make for the land
& buildings situate at
Hoaden from now
until October next 173
and hereafter for the
whole of the property
£43 could I ask if let
would you put the
buildings in tenentable
repairs Yours Obediently

sa
eds
the
rough
catching

John Gar

made as to be paid by the account.

48 28

now used by Mr. [unclear]

CO
ORS.
HARRISSON.
BAKER.

Sandwich, Kent. AND AT
DEAL AND
WALMER.
January 13 1893

annual rent of £30 free of Tithe
but subject to rates. on a yearly
Tenancy.

Dear Sir,

I beg to offer to hire the 11
acres of land from Bucknup
at Wotton on which occupied by
Mr. Chas. Torr up to Michaelmas
1893 at the rate of £25 free of

Tithe and after Michaelmas
next to hire the Park Farm & Farm
Buildings the Cottage adjoining
now used by Mr. Unwin at the

Yours faithfully
W. Hammond

W. Hammond

The premises to be put into a
Tenantable state by you & your agents
to be kept in repair by the
Tenant the Landlord finding rough
Materials except straw for thatching
which is to be found by the Tenant.

Yr. Yr.